Digital Empowerment Foundation
OUR PRESENCE

State Name — Active SoochnaPreneur

STATE 00

0 District Name

No. of District 0 Historical Centres

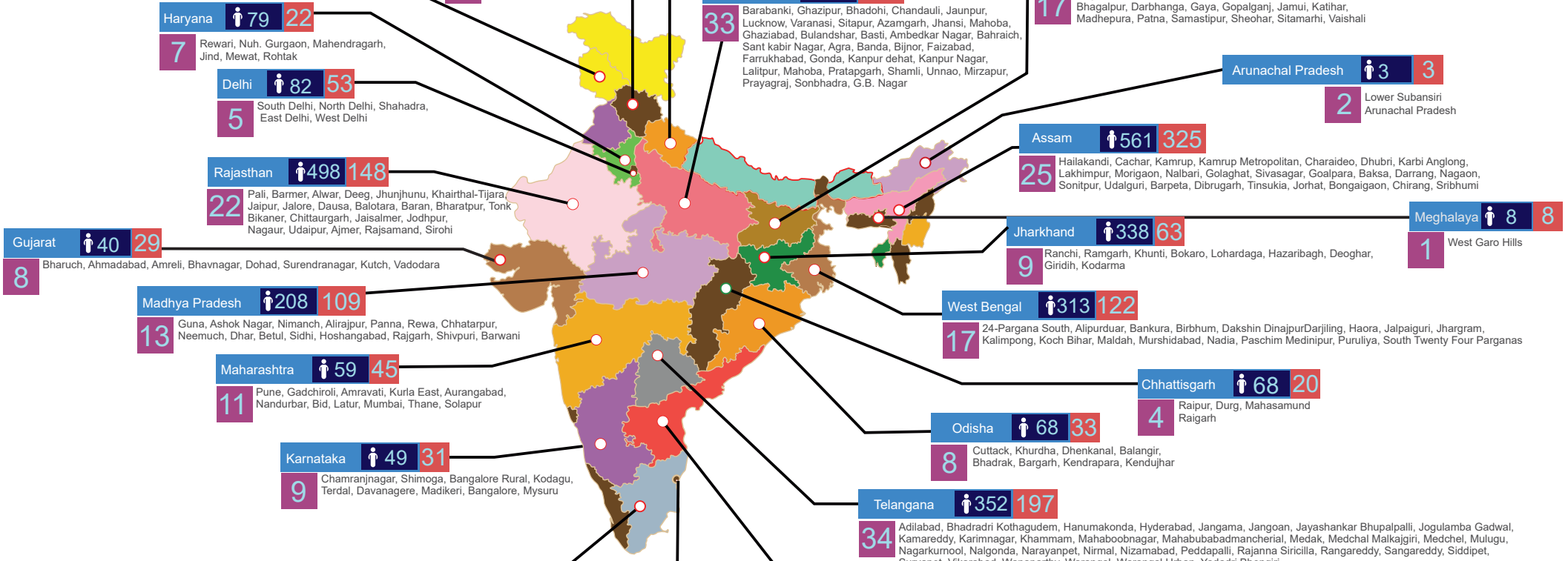

Uttarakhand 75 | 38
7 Tehri Garhwal, Nainital, Dehradun, Haridwar, Pithoragarh, Roorkee, Udham Singh Nagar

Jammu & Kashmir 58 | 40
5 Gulgaom, Kupwara, Anantnag, Pulwama, Srinagar

Himachal P. 5 | 4
4 Kangra, Solan, Una, Chamba

Uttar Pradesh 439 | 145
33 Barabanki, Ghazipur, Bhadohi, Chandauli, Jaunpur, Lucknow, Varanasi, Sitapur, Azamgarh, Jhansi, Mahoba, Ghaziabad, Bulandshar, Basti, Ambedkar Nagar, Bahraich, Sant kabir Nagar, Agra, Banda, Bijnor, Faizabad, Farrukhabad, Gonda, Kanpur dehat, Kanpur Nagar, Lalitpur, Mahoba, Pratapgarh, Shamli, Unnao, Mirzapur, Prayagraj, Sonbhadra, G.B. Nagar

Bihar 186 | 80
17 Begusarai, East Champaran, Muzaffarpur, Saran, West Champaran, Bhagalpur, Darbhanga, Gaya, Gopalganj, Jamui, Katihar, Madhepura, Patna, Samastipur, Sheohar, Sitamarhi, Vaishali

Haryana 79 | 22
7 Rewari, Nuh. Gurgaon, Mahendragarh, Jind, Mewat, Rohtak

Arunachal Pradesh 3 | 3
2 Lower Subansiri, Arunachal Pradesh

Delhi 82 | 53
5 South Delhi, North Delhi, Shahadra, East Delhi, West Delhi

Assam 561 | 325
25 Hailakandi, Cachar, Kamrup, Kamrup Metropolitan, Charaideo, Dhubri, Karbi Anglong, Lakhimpur, Morigaon, Nalbari, Golaghat, Sivasagar, Goalpara, Baksa, Darrang, Nagaon, Sonitpur, Udalguri, Barpeta, Dibrugarh, Tinsukia, Jorhat, Bongaigaon, Chirang, Sribhumi

Rajasthan 498 | 148
22 Pali, Barmer, Alwar, Deeg, Jhunjhunu, Khairthal-Tijara, Jaipur, Jalore, Dausa, Balotara, Baran, Bharatpur, Tonk Bikaner, Chittaurgarh, Jaisalmer, Jodhpur, Nagaur, Udaipur, Ajmer, Rajsamand, Sirohi

Meghalaya 8 | 8
1 West Garo Hills

Jharkhand 338 | 63
9 Ranchi, Ramgarh, Khunti, Bokaro, Lohardaga, Hazaribagh, Deoghar, Giridih, Kodarma

Gujarat 40 | 29
8 Bharuch, Ahmadabad, Amreli, Bhavnagar, Dohad, Surendranagar, Kutch, Vadodara

West Bengal 313 | 122
17 24-Pargana South, Alipurduar, Bankura, Birbhum, Dakshin DinajpurDarjiling, Haora, Jalpaiguri, Jhargram, Kalimpong, Koch Bihar, Maldah, Murshidabad, Nadia, Paschim Medinipur, Puruliya, South Twenty Four Parganas

Madhya Pradesh 208 | 109
13 Guna, Ashok Nagar, Nimanch, Alirajpur, Panna, Rewa, Chhatarpur, Neemuch, Dhar, Betul, Sidhi, Hoshangabad, Rajgarh, Shivpuri, Barwani

Chhattisgarh 68 | 20
4 Raipur, Durg, Mahasamund Raigarh

Maharashtra 59 | 45
11 Pune, Gadchiroli, Amravati, Kurla East, Aurangabad, Nandurbar, Bid, Latur, Mumbai, Thane, Solapur

Odisha 68 | 33
8 Cuttack, Khurdha, Dhenkanal, Balangir, Bhadrak, Bargarh, Kendrapara, Kendujhar

Karnataka 49 | 31
9 Chamranjnagar, Shimoga, Bangalore Rural, Kodagu, Terdal, Davanagere, Madikeri, Bangalore, Mysuru

Telangana 352 | 197
34 Adilabad, Bhadradri Kothagudem, Hanumakonda, Hyderabad, Jangama, Jangoan, Jayashankar Bhupalpalli, Jogulamba Gadwal, Kamareddy, Karimnagar, Khammam, Mahaboobnagar, Mahabubabadmancherial, Medak, Medchal Malkajgiri, Medchel, Mulugu, Nagarkurnool, Nalgonda, Narayanpet, Nirmal, Nizamabad, Peddapalli, Rajanna Siricilla, Rangareddy, Sangareddy, Siddipet, Suryapet, Vikarabad, Wanaparthy, Warangal, Warangal Urban, Yadadri Bhongiri

Tamil Nadu 58 | 39
12 Thiruvallur, Kanchipuram, Chennai, Tiruchirappali, Vanur, Nagapattinam, Virudhunagar, Krishnagiri, Viluppuram, Tirunelveli, Nilgiris, Salem

Andhra Pradesh 51 | 28
6 Guntur, Visakhapatnam, Bapatla, East Godavari, Prakasam, Anakapalli

Puducherry 8 | 3
1 Puducherry

STATES & UTs - 23
DISTRICTS - 260
TOTAL CENTRES - 3606
ACTIVE SOOCHNAPRENEURS - 2021
HISTORICAL CENTRES - 1585